MSZ-EX15NL2B
14,000 BTU/H WALL-MOUNTED INDOOR UNIT

Job Name:			
System Reference:		**Date:**	

GENERAL FEATURES

- Wi-Fi Built-in: Wi-Fi enabled units pair with the Comfort app for complete control over temperature, fan speeds, modes, schedules, and more.
- Econo Cool: Econo Cool is feature that temporarily adjusts the airflow to maintain comfort while using less energy.
- Swing Mode: An indoor unit with this capability can move air throughout the room like an oscillating fan.
- Smart Set: Smart Set conveniently adjusts to the preferred preset temperature by pressing a single button on the remote control.
- Dual Barrier Coating: Dual Barrier Coating reduces the collection of contaminants like dust, fibers, smoke, and oil on the inner surface of the indoor unit.
- Quiet: Outdoor units are as quiet as a typical conversation, and most indoor units are whisper quiet.
- Electrostatic Enzyme Filter (Built-In): Charged with static electricity, the Electrostatic filter is designed to attract and filter charged particles which can include airborne non-living particulates.

SPECIFICATIONS			SYSTEM
UNIT TYPE			MSZ-EX15NL2B
Cooling Capacity (Nominal)[1,3]	Cooling Capacity (Nominal)	Btu/h	14000
Heating Capacity (Nominal)[2,3]	Heating Capacity (Nominal)	Btu/h	18000
Electrical	Voltage, Phase, Frequency	V AC / V AC , ø , Hz	208 / 230 , 1 , 60
	Voltage: Indoor - Outdoor, S1-S2	V AC	208/230
	Voltage: Indoor - Outdoor, S2-S3	V DC	12-24
	Short-circuit Current Rating [SCCR]	kA	5
Indoor Unit	Fan Motor Type		DC Motor
	Fan Motor Output	W	30
	Airflow Rate at Cooling, Dry	CFM	208 , 240 , 280 , 330 , 382
	Airflow Rate at Cooling, Wet	CFM	188 , 216 , 252 , 297 , 344
	Airflow Rate at Heating, Dry	CFM	197 , 228 , 284 , 347 , 479
	Sound Pressure Level [Cooling]	dB (A)	28 , 31 , 35 , 39 , 42
	Sound Pressure Level [Heating]	dB (A)	28 , 30 , 35 , 41 , 48
	Dual Barrier Coating on Heat Exchanger		Yes
	Dual Barrier Coating on Fan		Yes
	External Finish Color		3.7PB 2.0/0.1
	Unit Dimensions (W x D x H)	inch x inch x inch [mm x mm x mm]	34-13/16 x 7-11/16 x 11-3/4 [885 x 195 x 299]
	Package Dimensions (W x D x H)	inch x inch x inch [mm x mm x mm]	35-5/8 x 14-3/16 x 10-11/16 [980 x 360 x 270]
	Unit Weight	lbs [kg]	26 [11.50]
	Package Weight	lbs [kg]	29 [13]
	Drain Pipe Size O.D.	inch [mm]	5/8 [16]
Refrigerant	Type		R454B
Piping	Liquid Pipe Size O.D.	inch [mm]	1/4 [6.35]
	Gas Pipe Size O.D.	inch [mm]	1/2 [12.72]
Notes			

© 2026 Mitsubishi Electric Trane HVAC US LLC. All rights reserved.

INDOOR UNIT ACCESSORIES: MSZ-EX15NL2B

Condensate	Refco Condensate Pump 100-240 VAC	☐	GOBI-II
	Drain Pan Level SensorControl	☐	SS610E
	Blue Diamond MicroBlue Mini Condensate Pump 110208230V up to 18000 BTUH	☐	X86-003
	Sauermann Condensate Pump 120-230V up to 60k BTU/h	☐	SI30-230
	Refco Condensate Pump 100-240V up to 120k BTU/h	☐	COMBI
	Blue Diamond MaxiBlue Advanced Mini Condensate Pump w Reservoir Sensor 110V up to 48000 BTUH recommended	☐	X87-711
	Blue Diamond MaxiBlue Condensate Pump with Reservoir Sensor 115-230V up to 48k BTU/h	☐	X88-721
	Blue Diamond Sensor Extension Cable 15 Ft	☐	C13-103
	Blue Diamond MegaBlue Condensate Pump with Reservoir Sensor 115-230V up to 170k BTU/h	☐	X87-835
	REFCO PUMP 100-240 VAC 506O HZ	☐	X86-011
Control Interface	Airzone Wireless Lite Controller Black	☐	AZZBSLITERN
	IT Extender	☐	PAC-WHS01IE-E
	Airzone Wired Blueface Controller Black	☐	AZZBSBLUEZEROCN
	kumo station® for Comfort app	☐	PAC-WHS01HC-E
	Airzone Wired Blueface Controller White	☐	AZZBSBLUEZEROCB
	M-NET adapter [2]	☐	MAC-334IF-E
	Wireless Interface 2 for Comfrot app	☐	PAC-USWHS002-WF-2
	Procon BACnet® and Modbus® Interface	☐	PAC-UKPRC001-CN-1
	Airzone Wireless Think Controller White	☐	AZZBSTHINKRB
	Airzone Wireless Lite Controller White	☐	AZZBSLITERB
	Airzone Wireless Think Controller Black	☐	AZZBSTHINKRN
	Thermostat Interface for 3rd Party Thermostats	☐	PAC-US445CN-1
Disconnect Switch	30A600VUL fits 2 X 4 utility box - Black	☐	TAZ-MS303
	30A600VUL fits 2 X 4 utility box - White	☐	TAZ-MS303W
Drain Hose	Flexible Mini-Split Drain Hose	☐	DRX-16
Filter	Microparticle Filter	☐	MAC-EMF515FT-E
	Electro Static Anti-allergy Enzyme Filter	☐	MAC-2320FT-E
Lineset	1/4 x 1/2 Lineset Twin-Tube Insulation - 100 feet	☐	MLS141212T-100
	1/4 x 1/2 Lineset Twin-Tube Insulation - 65 feet	☐	MLS141212T-65
	1/4 x 1/2 Lineset Twin-Tube Insulation - 30 feet	☐	MLS141212T-30
	1/4 x 1/2 Lineset Twin-Tube Insulation - 50 feet	☐	MLS141212T-50
	1/4 x 1/2 Lineset Twin-Tube Insulation - 15 feet	☐	MLS141212T-15
Remote Sensor	Remote Temperature Sensor for MFZ MLZ and MSZ models	☐	M21EAA307
	Wireless temperature and humidity sensor for Comfort app	☐	PAC-USWHS003-TH-1
Terminal Signal Adapter	Backup Heat Relay Kit	☐	CN24RELAY-KIT-CM3
Wired Remote Controller	Deluxe Wired MA Remote Controller [1]	☐	PAR-42MAAUB
	Simple MA Remote Controller [1]	☐	PAC-YT53CRAU-J
	Touch MA Remote Controller [1]	☐	PAR-CT01MAU-SB
	Simple Direct Wired Remote Controller	☐	PAC-SDW01RC-1
Wireless Remote Controller	Wireless RedLINK™ Remote Controller	☐	MHK2
	Lockdown Bracket for Wireless Handheld Remote Controllers	☐	RCMKP1CB

Notes

[2]Allows IDU Connection to MA Controller: *Deluxe MA Remote Controller *Simple MA Controller *Touch MA Controller
[1]Requires MAC-334IF-E Interface to connect MA controller

© 2026 Mitsubishi Electric Trane HVAC US LLC. All rights reserved.

INDOOR UNIT DIMENSIONS: MSZ-EX15NL2B

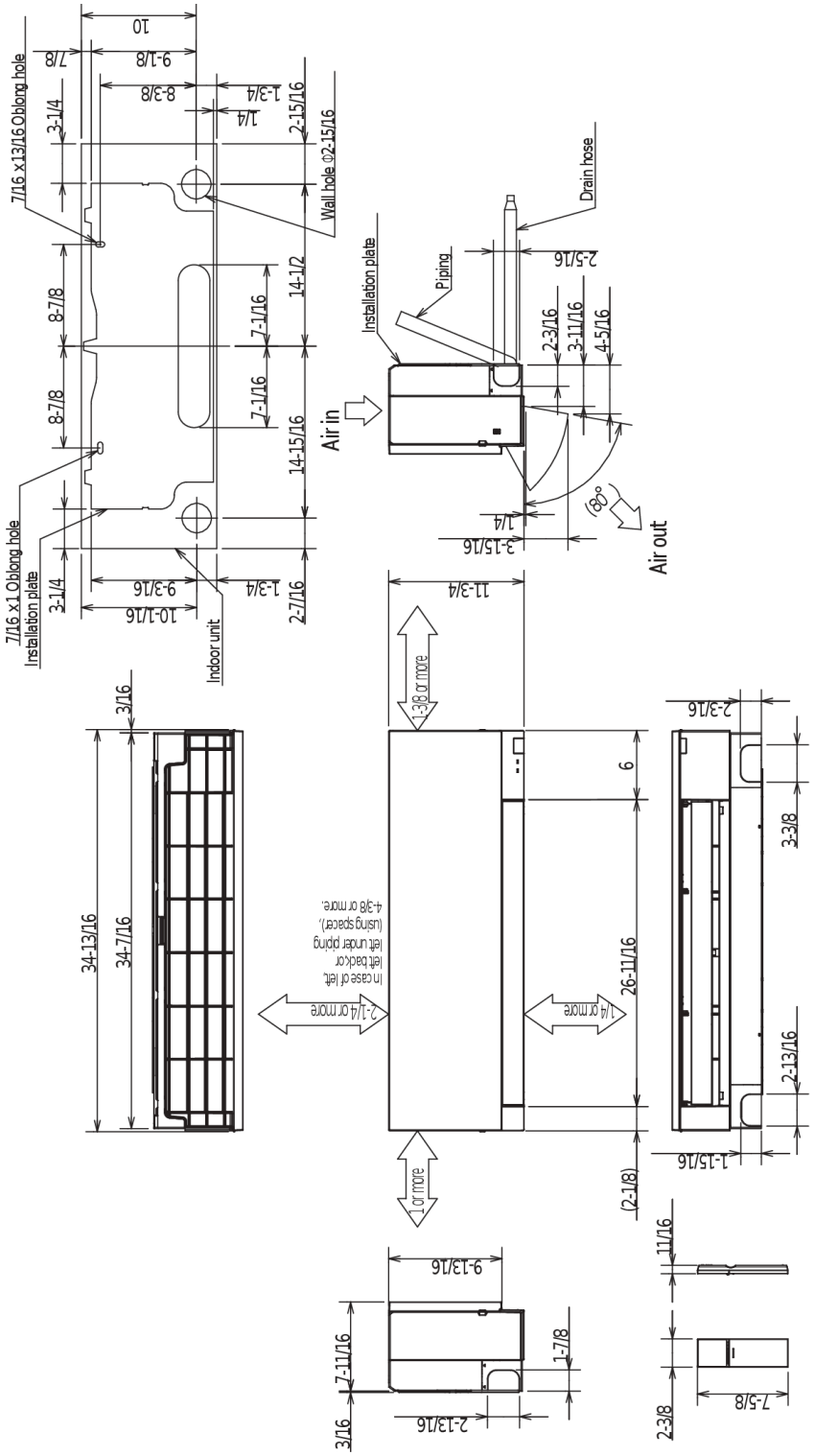

MSZ-EX15/18NL2

Piping		
	Insulation	ϕ1-7/16 O.D
	Liquid line	ϕ1/4 - 19-11/16 (Flared connection ϕ1/4)
	Gas line	ϕ3/8 - 16-15/16 (Flared connection ϕ1/2)
	Drain hose	Insulation ϕ1-1/8 Connected part ϕ5/8 O.D active length 15-3/8

Note: Extension pipe size refer to the specifications table.

MSZ-EX09/12NL2

Piping		
	Insulation	ϕ1-7/16 O.D
	Liquid line	ϕ1/4 - 19-11/16 (Flared connection ϕ1/4)
	Gas line	ϕ3/8 - 16-15/16 (Flared connection ϕ3/8)
	Drain hose	Insulation ϕ1-1/8 Connected part ϕ5/8 O.D active length 15-3/8

Note: Extension pipe size refer to the specifications table.

1340 Satellite Boulevard Suwanee, GA 30024
Toll Free: 800-433-4822 · mitsubishicomfort.com

METUS_2026-08_PROPIN

Specifications are subject to change without notice.
© 2026 Mitsubishi Electric Trane HVAC US LLC. All rights reserved.